

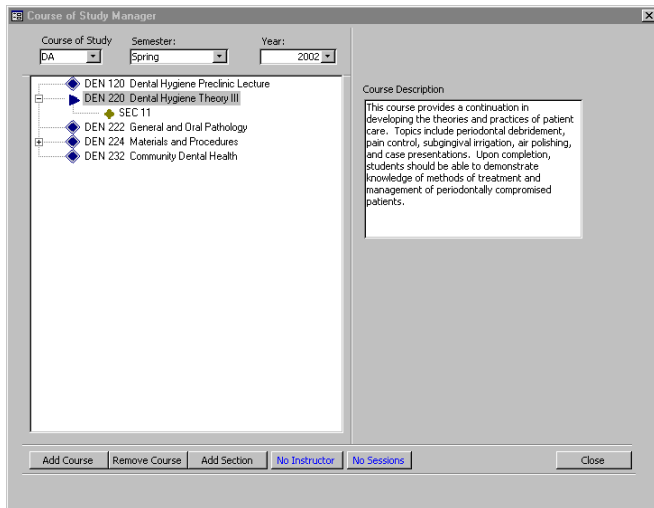

Administrative ▾ Curriculum ▾ Clinical ▾ Financial ▾ Dentist ▾ Students ▾ Patients ▾

Designed in coordination with dental health education professionals to simplify and combine Dental Assisting/ Hygiene Education Programs with clinical practice.



Program Administration

- Define courses and curriculum
- Assign instructors to course
- Assign students to course
- Edit section numbers
- Filter by year, semester, course and section number
- Easily maintained
- Administration Functions Grouped for easy Access
- Administrative records easily edited with proper security level.
- Administrative Interface defines and maintains courses, curriculum and procedures.
- Weighted grading
- Grades * Points as defined by school administration
- Displays course requirements, grade and date received

Reports

- Course of Study Reports
- Student Transcripts
- Grading
- Dentist Demographics

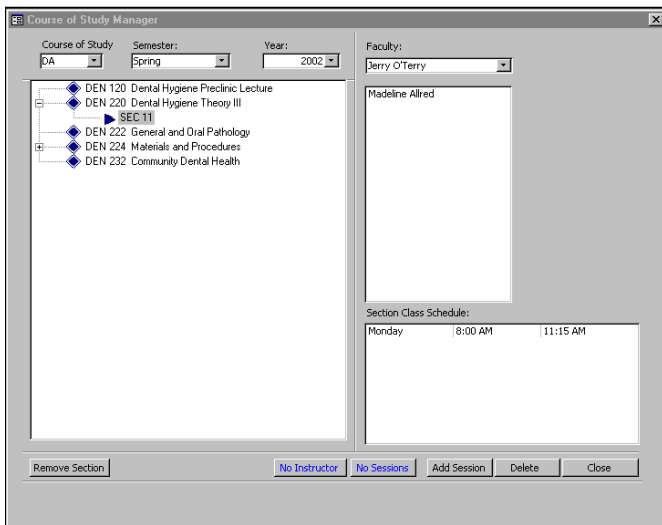

Tech Specs

- Easy to Use
- ODBC Compliant
- Multi User
- Multiple Security Levels
- Password protected
- Customizable
- Source Code Available

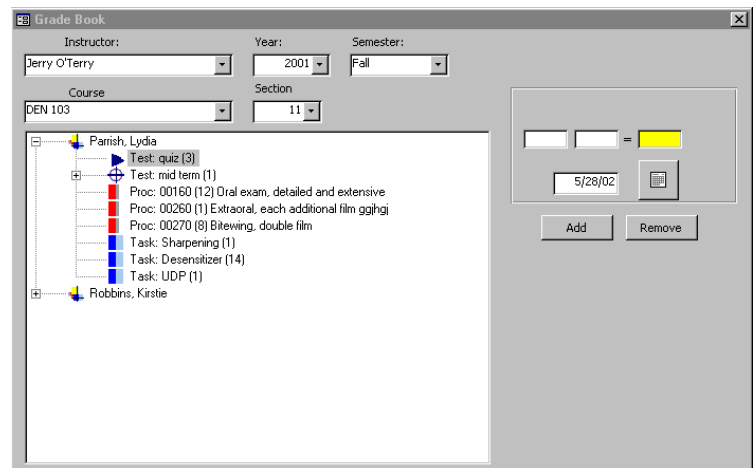

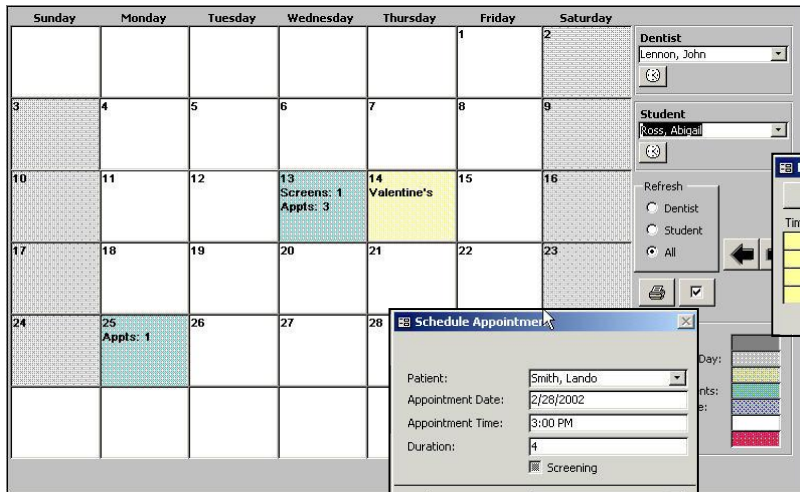

- Scheduling
- View by month or day
- Schedule appointments
- Calendar view appointments by the month
- Click on patient name or the date to view details
- Color-coded appointments

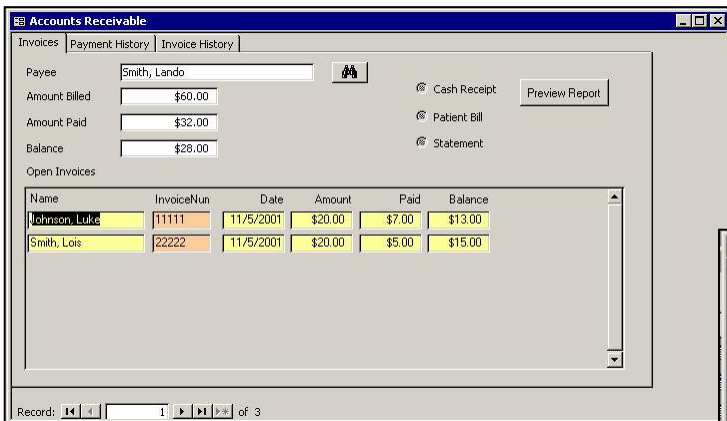

- The Patient Information module organizes patient records
- Details can be viewed by Treatment plan and/or by completed treatments
- Filtered by date, name, and by ADA code
- Cross-correlated medical conditions with treatments
- Reports on patient demographics, patient history, billing, appointments, treatment plan and ADA code.

Clinical

The clinical modules organize and maintain the clinic schedules, patient records, and the treatments planned and completed.

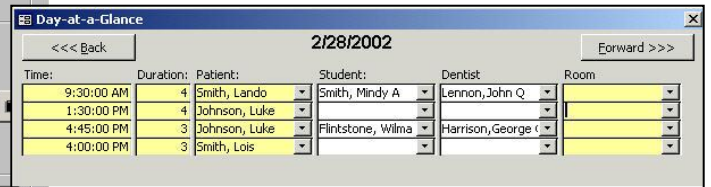

Reports

- Clinical Compliance Reporting
- Student Procedure Portfolio
- Patient Treatments
- Patient Information Reports
- Student Records
- Invoices

Accounts Receivable

- Groups patient accounts by payee
- Reports based on the type of transaction
- View details of invoice and payment history
- Auto-generated billing
- Utilizes user customizable Super Bill for clinical program management.

