

Centralized Scheduling

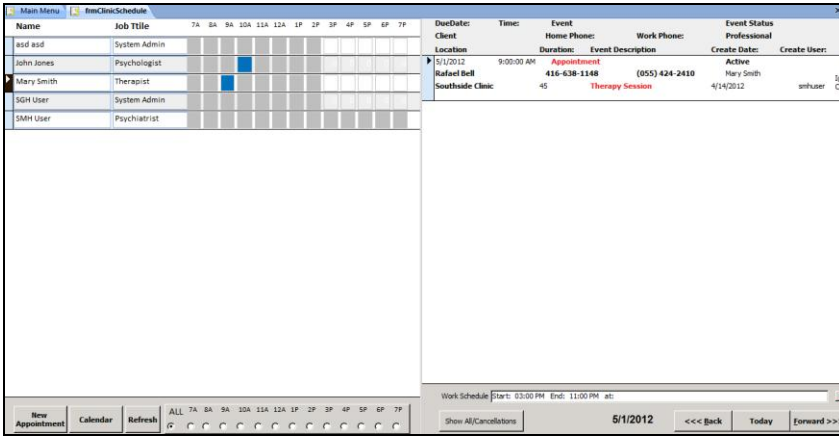

- See all employees by day
 - Gray – unavailable
 - White – available
 - Blue Scheduled
 - Pink - conflict
- One click for day-at-a glance for details
 - Drill down to edit/change
- Add events: (41 types)
 - Appointments
 - Meetings
 - Person etc
- One click Month at- a glance
 - For single employee
- Filter by hour availability
- See employee schedule for day

Calendars

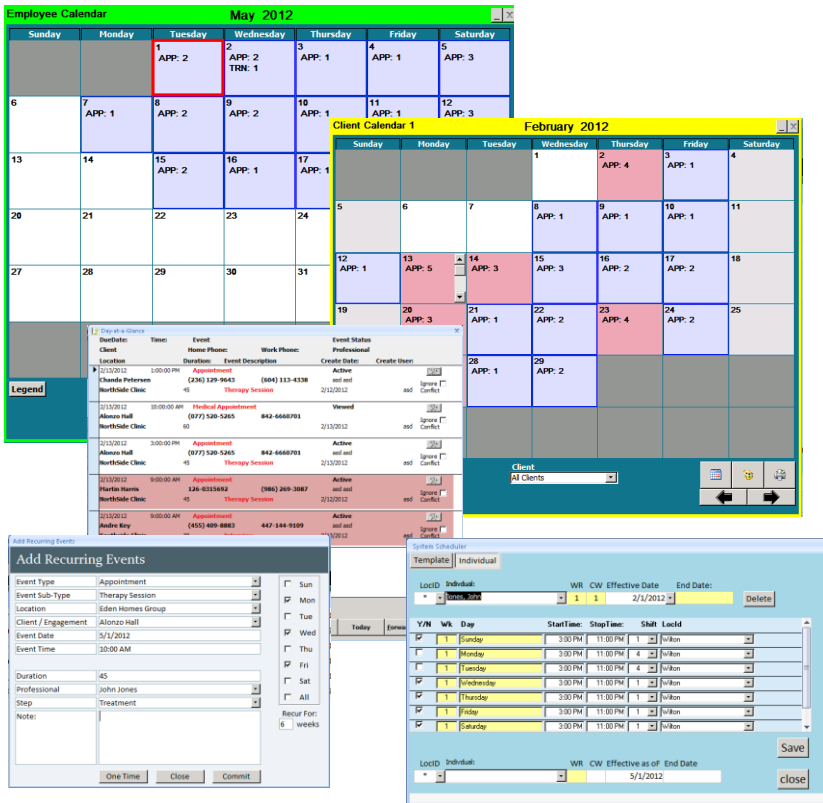

- Calendars:
 - Employee
 - Client
 - Resources: vehicles, rooms, etc
- Calendars
 - Open any number of calendars simultaneously
 - Month-at-Glance – tabulating
 - Filter by employee/client/resource
 - Add events
 - Print
 - Day-at- a-glance
 - View details
 - Edit
 - Print
- Schedules
 - Assigned
 - Personally managed
 - Work hours / days unavailable

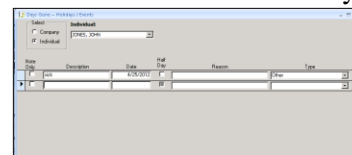

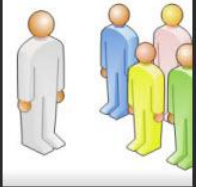

Professional Work Queue -- engagement manager

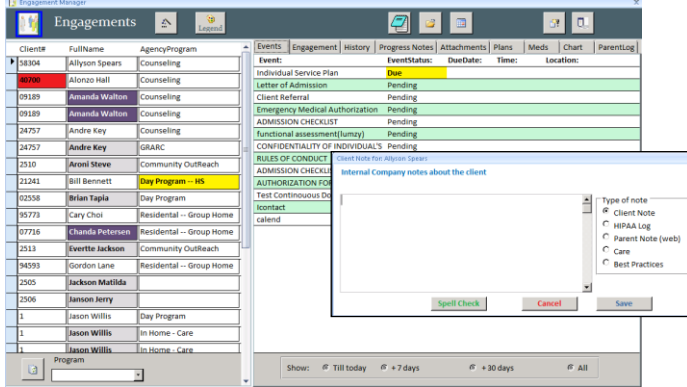

- Each user see only assigned cases/ appointments
- User can add events
- User confirms events
- User add notes
- User can review event history
- Jump to month-at-a-glance
- And more ...

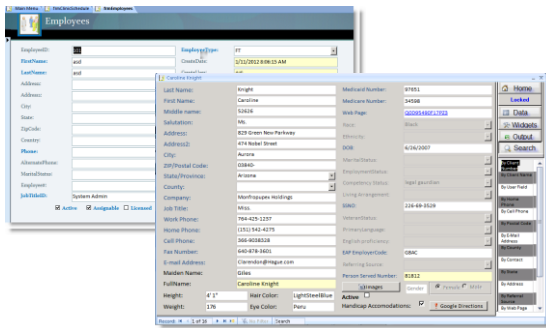

- Add personnel
- Add Clients

Reports

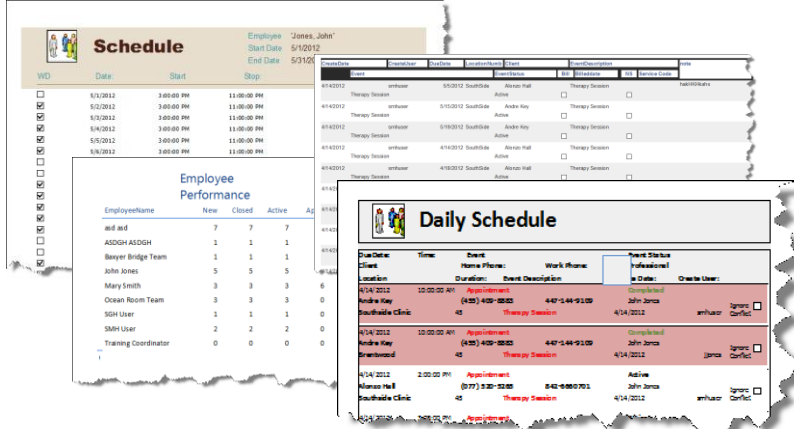

*Employee Schedule
Performance
Daily Schedule
Monthly Calendar
Audit Tools*

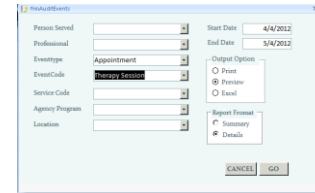

Accessible :

On LAN

Remote: via RDP: PC, MAC, IPOD, IPAD, Droid, iPhone ... etc

Installed on site or on our servers ("Private Cloud")

Microsoft Technology – MS SQL Database